

#1

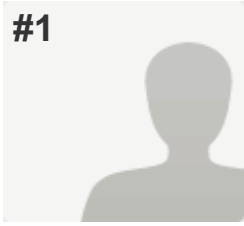

**INCOMPLETE**

**Collector:** New Link (Web Link)  
**Started:** Tuesday, August 06, 2013 10:39:09 AM  
**Last Modified:** Tuesday, August 06, 2013 10:39:48 AM  
**Time Spent:** 00:00:38  
**IP Address:** 170.185.156.19

**PAGE 1: Welcome to the 2013 State of the Chapter Annual Report Survey**

**Q1: Chapter Contact Information**

Chapter Name:	Kentucky Library Association
Address:	1501 Twilight Trail
City/Town:	Frankfort
State:	KY
ZIP:	40601
Primary E-mail Address:	info@kylibasn.org

**PAGE 2: Report for Fiscal Year**

<b>Q2: Date Completing This Survey</b>	<i>Respondent skipped this question</i>
<b>Q3: Report for Fiscal Year</b>	<i>Respondent skipped this question</i>

**PAGE 3: Website and Social Media**

<b>Q4: Where is the link to your association's page on Facebook found?</b>	<i>Respondent skipped this question</i>
<b>Q5: What is your Facebook web address?</b>	<i>Respondent skipped this question</i>
<b>Q6: Where is the link to your association's twitter account found?</b>	<i>Respondent skipped this question</i>
<b>Q7: What is your Twitter handle?</b>	<i>Respondent skipped this question</i>
<b>Q8: Where is the link to your association's "Take Action" page (e.g., Capwiz) found?</b>	<i>Respondent skipped this question</i>

**PAGE 4: Association Primary Contacts**

<b>Q9: Primary Contacts</b>	<i>Respondent skipped this question</i>
<b>Q10: Budget Totals for Year (answer requires a figure rounded to the nearest dollar)</b>	<i>Respondent skipped this question</i>

**PAGE 5: Management and Staffing**

<b>Q11: Does Your Association Use a Management Company?</b>	<i>Respondent skipped this question</i>
<b>Q12: List the Titles of Paid Staff</b>	<i>Respondent skipped this question</i>

**PAGE 6: Membership Information**

<b>Q13: Chapter Membership</b>	<i>Respondent skipped this question</i>
<b>Q14: Chapter Membership Includes</b>	<i>Respondent skipped this question</i>
<b>Q15: Chapter Membership Includes</b>	<i>Respondent skipped this question</i>
<b>Q16: Dues structure for PERSONAL members</b>	<i>Respondent skipped this question</i>
<b>Q17: Please List Applicable Fee or Percentage for PERSONAL members</b>	<i>Respondent skipped this question</i>
<b>Q18: Please List Number of Chapter Members by Category</b>	<i>Respondent skipped this question</i>
<b>Q19: Chapter Membership Compared to Last Year</b>	<i>Respondent skipped this question</i>
<b>Q20: If Membership Grew or Declined</b>	<i>Respondent skipped this question</i>

2013 State of the Chapter Annual Report

<b>Q21: Chapter Membership Was at Its Highest . . .</b>	<i>Respondent skipped this question</i>
---	---

**PAGE 7: Annual Conference**

<b>Q22: Please Provide the Following Financial Information about Your Chapter's Annual Conference (answer requires a figure rounded to the nearest dollar)</b>	<i>Respondent skipped this question</i>
<b>Q23: Please Provide the Following Non-Financial Information about Your Chapter's Annual Conference (if not applicable, insert n/a)</b>	<i>Respondent skipped this question</i>
<b>Q24: Did Your Chapter Meet Its Budget Projections for Its Annual Conference?</b>	<i>Respondent skipped this question</i>
<b>Q25: Did Your Association Try Something New at This conference?</b>	<i>Respondent skipped this question</i>
<b>Q26: If So, Please Briefly Explain What It Was and What Your Association Hoped to Achieve</b>	<i>Respondent skipped this question</i>
<b>Q27: Was It Successful?</b>	<i>Respondent skipped this question</i>
<b>Q28: Will Your Association Offer This Again at Its Next Annual Conference?</b>	<i>Respondent skipped this question</i>
<b>Q29: List Your Association's Most Successful Events Held during Conference</b>	<i>Respondent skipped this question</i>
<b>Q30: Share Outstanding Keynotes or Speakers (include topics, please)</b>	<i>Respondent skipped this question</i>

**PAGE 8: Association Management Systems**

<b>Q31: Please Provide the Systems/Vendors Used to Manage Your Association's Transactions and Member Data</b>	<i>Respondent skipped this question</i>
---	---

**PAGE 9: Highlights of the Year**

## 2013 State of the Chapter Annual Report

**Q32: List Major Activities, Accomplishments with Participation (e.g.. Library Legislative Day and number of attendees, legislative successes, new strategic plan, trainings, etc.)**

*Respondent skipped this question*

### PAGE 10: Chapter-Identified Areas of Concern/Distress

**Q33: List Major Issues Facing the Association (e.g, budget, membership , structure, systems, competition, etc.)**

*Respondent skipped this question*

### PAGE 11: Questions and Comments

**Q34: Thank you for completing this Annual Report. If you have any comments or questions, please share them with us. We anticipate sharing some of this information with all Chapters (e.g., conference information). If there are questions you would like us to consider adding, please include them here.**

*Respondent skipped this question*

#2

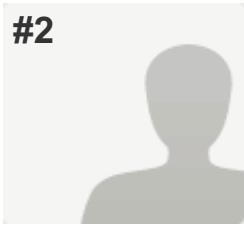

**COMPLETE**

**Collector:** New Link (Web Link)  
**Started:** Tuesday, August 06, 2013 10:42:42 AM  
**Last Modified:** Tuesday, August 06, 2013 1:18:23 PM  
**Time Spent:** 02:35:41  
**IP Address:** 170.185.156.19

**PAGE 1: Welcome to the 2013 State of the Chapter Annual Report Survey**

**Q1: Chapter Contact Information**

Chapter Name:	Kentucky Library Association
Address:	1501 Twilight Trail
City/Town:	Paducah
State:	KY
ZIP:	40601
Primary E-mail Address:	info@kylibasn.org

**PAGE 2: Report for Fiscal Year**

**Q2: Date Completing This Survey**

Month/Date/Year 08/06/2013

**Q3: Report for Fiscal Year**

Start Date/End Date Jan 01-Dec 31, 2012

**PAGE 3: Website and Social Media**

**Q4: Where is the link to your association's page on Facebook found?** On your association's homepage?

**Q5: What is your Facebook web address?**

www.facebook.com/KentuckyLibraryAssociation

**Q6: Where is the link to your association's twitter account found?** *Respondent skipped this question*

**Q7: What is your Twitter handle?**

@KYLibAsn

**Q8: Where is the link to your association's "Take Action" page (e.g., Capwiz) found?**

Elsewhere?,  
Elsewhere (please specify) KLA Listserv

**PAGE 4: Association Primary Contacts**

**Q9: Primary Contacts**

President	Lisa Rice
Executive Director	Tom Underwood
Chapter Councilor	Terri Grief

**Q10: Budget Totals for Year (answer requires a figure rounded to the nearest dollar)**

Revenue	164,942
Expenses	165,212
Unrestricted Net Assets	106,288

**PAGE 5: Management and Staffing**

**Q11: Does Your Association Use a Management Company?**

Yes

**Q12: List the Titles of Paid Staff**

Title 1	Executive Director
---------	--------------------

**PAGE 6: Membership Information**

**Q13: Chapter Membership**

Anniversary

**Q14: Chapter Membership Includes**

School library association part of Chapter

**Q15: Chapter Membership Includes**

Does not include ACRL Chapter

**Q16: Dues structure for PERSONAL members**

Graduated (fee levels based on salary)

**Q17: Please List Applicable Fee or Percentage for PERSONAL members**

Flat fee	no
Highest graduated fee	94
Lowest graduated fee	17
Salary percentage	no

**Q18: Please List Number of Chapter Members by Category**

Personal	913
Support Staff	80
Student	37
Trustee	170
Retired	91
Library/Institution	16
Total of Any Other Categories	126

**Q19: Chapter Membership Compared to Last Year** Grew

**Q20: If Membership Grew or Declined**

Grew by What Percentage (if known)? 3.6%

**Q21: Chapter Membership Was at Its Highest . . .**

In year? 1996  
 With how many total members? 1867

**PAGE 7: Annual Conference**

**Q22: Please Provide the Following Financial Information about Your Chapter's Annual Conference (answer requires a figure rounded to the nearest dollar)**

Revenue	84,555
Expenditures	58,023

**Q23: Please Provide the Following Non-Financial Information about Your Chapter's Annual Conference (if not applicable, insert n/a)**

Month	September
Location	Galt House, Louisville, KY
Total number of attendees	660
Total booths/tables of exhibits	48
Total number of vendor chat tables	0
Total number of vendors participating in conference sessions	16
Total Number of Program Offerings	85

**Q24: Did Your Chapter Meet Its Budget Projections for Its Annual Conference?** Met

**Q25: Did Your Association Try Something New at This conference?** No

2013 State of the Chapter Annual Report

**Q26: If So, Please Briefly Explain What It Was and What Your Association Hoped to Achieve**

*Respondent skipped this question*

**Q27: Was It Successful?**

*Respondent skipped this question*

**Q28: Will Your Association Offer This Again at Its Next Annual Conference?**

*Respondent skipped this question*

**Q29: List Your Association's Most Successful Events Held during Conference**

Speed Geek Session; Maureen Sullivan's Opening Session, All Author events were well attended

**Q30: Share Outstanding Keynotes or Speakers (include topics, please)**

Silas House, Kentucky Author  
Tess Gerritsen, Author  
Maureen Sullivan, Critical issues in Libraries

**PAGE 8: Association Management Systems**

**Q31: Please Provide the Systems/Vendors Used to Manage Your Association's Transactions and Member Data**

Accounting System	Simplified Association Management System
Registration System	PC Nametag
Database	AMS-Online Management System
Web Design/Adminstration	Integrated into AMS

**PAGE 9: Highlights of the Year**

**Q32: List Major Activities, Accomplishments with Participation (e.g.. Library Legislative Day and number of attendees, legislative successes, new strategic plan, trainings, etc.)**

Library license plate available across the state  
New online professional development system- 5 webinars and 43 people

**PAGE 10: Chapter-Identified Areas of Concern/Distress**

**Q33: List Major Issues Facing the Association (e.g, budget, membership , structure, systems, competition, etc.)**

91 public library systems threatened by lawsuits challenging methodology for tax increases. Two cases lost so far, three more suits filed.



PAGE 11: Questions and Comments

**Q34: Thank you for completing this Annual Report. If you have any comments or questions, please share them with us. We anticipate sharing some of this information with all Chapters (e.g., conference information). If there are questions you would like us to consider adding, please include them here.**

*Respondent skipped this question*